

Plat of Survey

Being the West 57.0 feet of Lot No. 135 in Snyder's Third Addition to the Village of Montpelier located in the Southeast quarter (1/4) of Section 2, Township 7 North, Range 2 East, Superior Township, Williams County, Ohio.

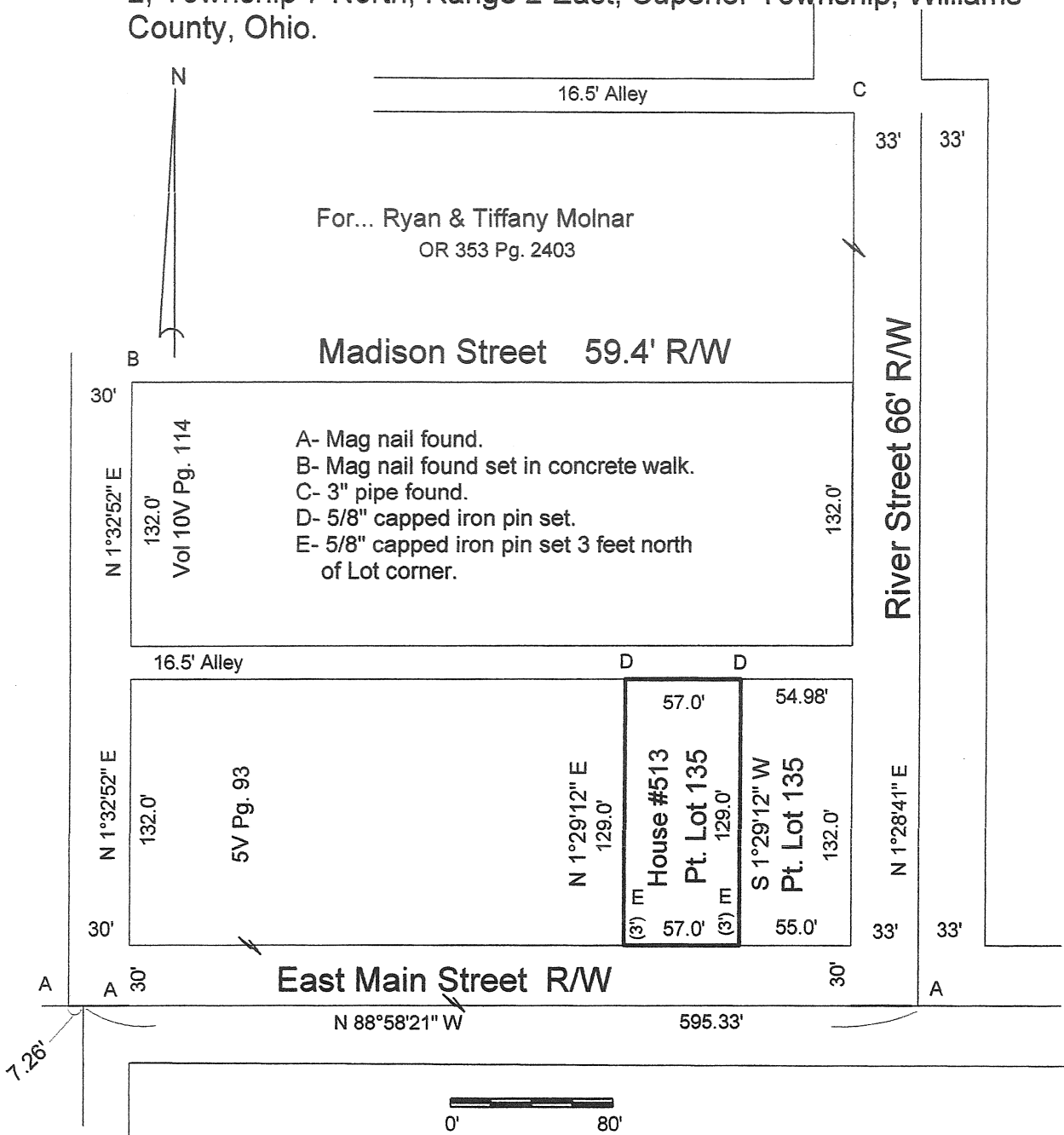

I do hereby declare that I surveyed the premises and prepared the above plat and that said plat is correct to the best of my knowledge and belief.

All dimensions are shown in feet and decimal parts thereof. This survey has been recorded in Volume 10V Page 207 of the Williams County Record of Surveys.

1 6-19-23
 Thomas J Henry, Registered Surveyor No. 6787

